



یونٹھا-بجو کیشن اینڈ ویلفیر سوسائٹی ناسک

YOUTH EDUCATION AND WELFARE SOCIETY'S

NATIONAL SENIOR COLLEGE

● Affiliated to the Savitribai Phule Pune University, Pune ● NAAC ACCREDITATION 'B' Grade
FACULTY : ARTS, COMMERCE, B.B.A., B.B.A. (CA) & B.Sc. (Computer Science)

Public Trust Regd. No.F-1892, Nasik.
Scty. Regd. No. Maharashtra / 1960 / Nasik

RELIGIOUS & LINGUISTIC MINORITY INSTITUTION

"National Campus", Maulana Azad Road, Sardar Circle, Nasik-422001. Ph. 0253-2596692

● E_mail : nationalseniorcollege@gmail.com ● website : www.yewsnational.org ● College ID No. : PU / NS / AC / 106 / 2007

Internal Quality Assurance Cell

Criterion 7 – Institutional Values and Best Practices

Key Indicator - 7.1 Institutional Values and Social Responsibilities

7.1.3 Describe the facilities in the Institution for the management of the following types of degradable and non-degradable waste (within 200 words)

SR.NO.	PARTICULARS	PAGE NO.
1	Solid Waste Management	2



یونٹھا-جو کیشن اینڈ ویلفیئر سوسائٹی ناسک

YOUTH EDUCATION AND WELFARE SOCIETY'S

NATIONAL SENIOR COLLEGE

● Affiliated to the Savitribai Phule Pune University, Pune ● NAAC ACCREDITATION 'B' Grade
FACULTY : ARTS, COMMERCE, B.B.A., B.B.A. (CA) & B.Sc. (Computer Science)

Public Trust Regd. No.F-1892, Nasik.
Scty. Regd. No. Maharashtra / 1960 / Nasik

RELIGIOUS & LINGUISTIC MINORITY INSTITUTION

"National Campus", Maulana Azad Road, Sardar Circle, Nasik-422001. Ph. 0253-2596692

● E_mail : nationalseniorcollege@gmail.com ● website : www.yewsnational.org ● College ID No. : PU / NS / AC / 106 / 2007

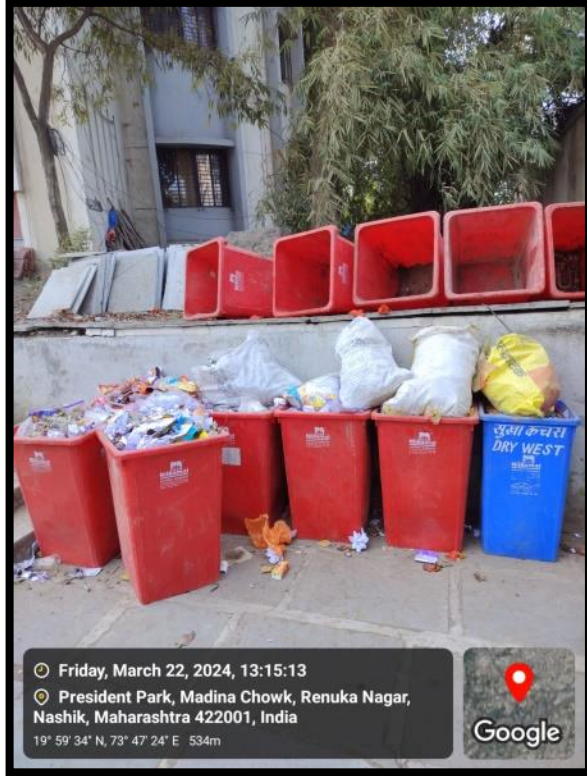

○ Friday, March 22, 2024, 13:15:13
○ President Park, Madina Chowk, Renuka Nagar,
Nashik, Maharashtra 422001, India
19° 59' 34" N, 73° 47' 24" E 534m



○ Friday, March 22, 2024, 11:57:50
○ XQVR+25C, Renuka Nagar, Nashik, Maharashtra
422011, India
19° 59' 34" N, 73° 47' 26" E 536m



SOLID WASTE MANAGEMENT

Akshay
Akshay Bhailekar



Dalu
PRINCIPAL
YEWS, NATIONAL SENIOR CO
NASHIK-422 001



یوتھ ایجوکیشن اینڈ ویلفیئر سوسائٹی ناسک

YOUTH EDUCATION AND WELFARE SOCIETY'S

NATIONAL SENIOR COLLEGE

● Affiliated to the Savitribai Phule Pune University, Pune ● NAAC ACCREDITATION 'B' Grade
FACULTY : ARTS, COMMERCE, B.B.A., B.B.A. (CA) & B.Sc. (Computer Science)

Public Trust Regd. No.F-1892, Nasik.
Scty. Regd. No. Maharashtra / 1960 / Nasik

RELIGIOUS & LINGUISTIC MINORITY INSTITUTION

"National Campus", Maulana Azad Road, Sardar Circle, Nasik-422001. Ph. 0253-2596692

● E_mail : nationalseniorcollege@gmail.com ● website : www.yewsnational.org ● College ID No. : PU / NS / AC / 106 / 2007